

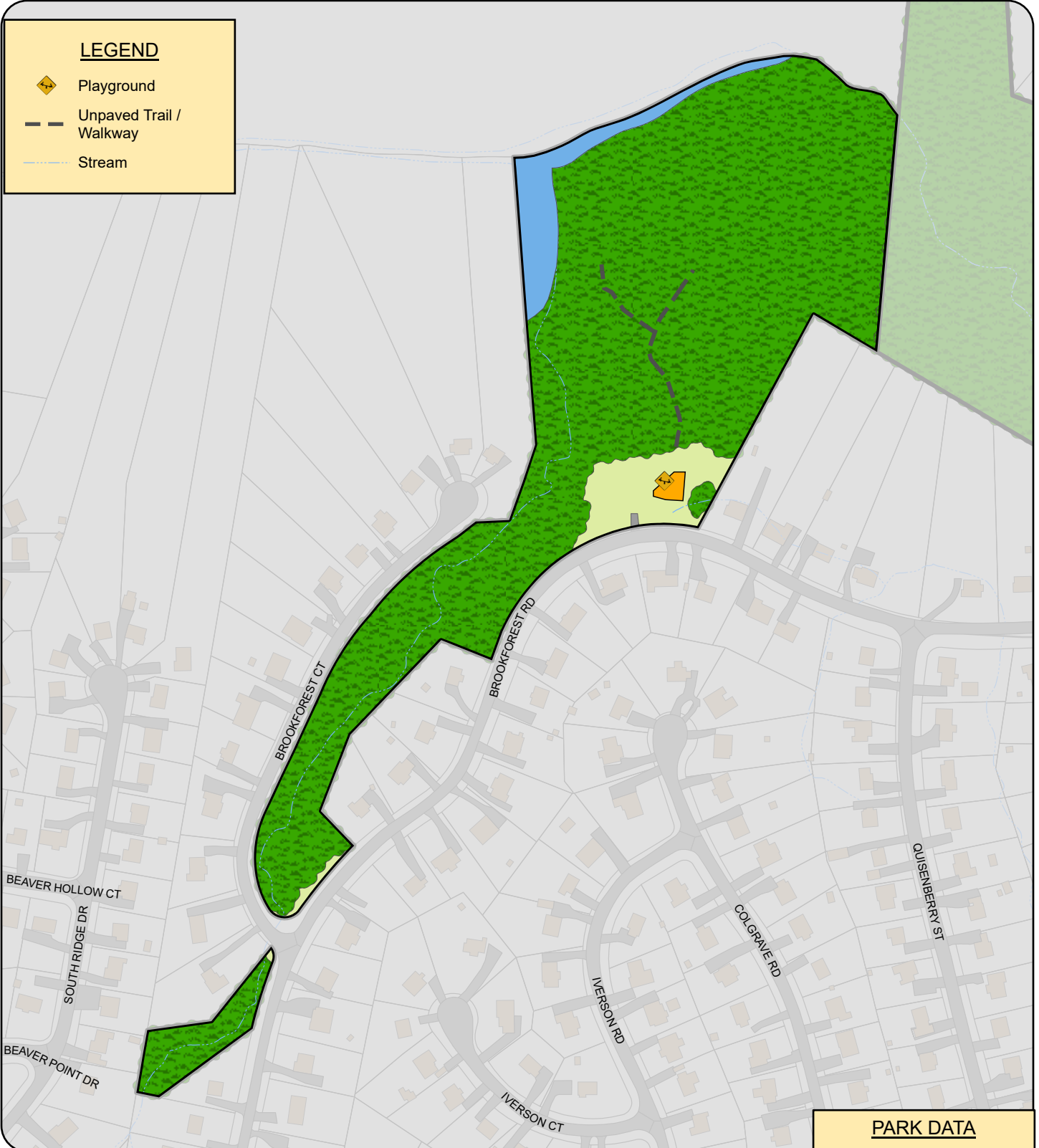

# CLARENDON PARK



Chesterfield County, Virginia Parks and Recreation



Park/Program Information: 748-1623  
 Shelter Reservation: 751-4696  
 Field Reservation: 751-4199  
 Emergency: 911 Non-emergency: 748-1251  
 Website: [www.chesterfield.gov/parks](http://www.chesterfield.gov/parks)

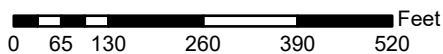

Address: 2428 Brookforest Road  
 Midlothian, Virginia 23112



Issue Date: 3/10/2020